

# SERENITY, CONVENIENCE &

# *Living*

## TIMBER KNOLL PLATS 1 & 2

*West Des Moines, Iowa 50266*



**ANGIE TESSAU**, CCIM, SIOR  
AngieT@KnappLC.com  
515.707.6889  
Licensed in IA

**KOREY BIRKENHOLTZ**  
Korey@KnappLC.com  
515.480.6596  
Licensed in IA



*The*  
**PRESERVE**

# A HIDDEN *gem*

*Discover Timber Knoll at the Preserve, where your dream home can be nestled between natural prairie and preserved woodlands. This exclusive neighborhood offers a stunning mix of rolling hills, flat prairies, tranquil ponds, and conservation land. Enjoy the peaceful serenity of a rural homestead, all just 5 minutes away from the abundant amenities of West Des Moines.*

# WHERE NATURE MEETS *neighborhood*

- West Des Moines address
- Van Meter School District
- City water & sewer
- Daylight & standard lot opportunities
- Bring your own builder
- Proximity to shopping, dining & entertainment
- High-speed internet availability
- Quiet, family-friendly neighborhood



# TIMBER KNOLL AVAILABILITY

LOT	STREET ADDRESS	DETAIL	LOT PRICE	ACRES
<b>PLAT 1</b>				
16	3810 SW Meadow Rose Ave	standard	\$150,000	0.62
18	3774 SW Indigo Ave	standard	\$175,000	0.73
20	3746 SW Indigo Ave	standard	\$225,000	1.07
21	3732 SW Indigo Ave	standard	\$190,000	0.62
25	3630 SW Indigo Ave	standard	\$225,000	0.99
26	3518 SW Indigo Ave	standard	\$200,000	1.13
<b>PLAT 2</b>				
1	3834 SW Meadow Rose Ave	standard	\$140,000	0.36
2	3846 SW Meadow Rose Ave	standard	\$140,000	0.36
3	3858 SW Meadow Rose Ave	standard	\$140,000	0.37
4	3870 SW Meadow Rose Ave	standard	\$140,000	0.38
6	3894 SW Meadow Rose Ave	standard	\$140,000	0.38
7	3906 SW Meadow Rose Ave	standard	\$140,000	0.38
8	3918 SW Meadow Rose Ave	standard	\$140,000	0.38
10	10534 SW Wild Bergamot Dr	standard	\$140,000	0.29
11	10546 SW Wild Bergamot Dr	standard	\$140,000	0.31
12	3875 SW Meadow Rose Ave	daylight	\$175,000	0.57
13	3863 SW Meadow Rose Ave	daylight	\$150,000	0.26

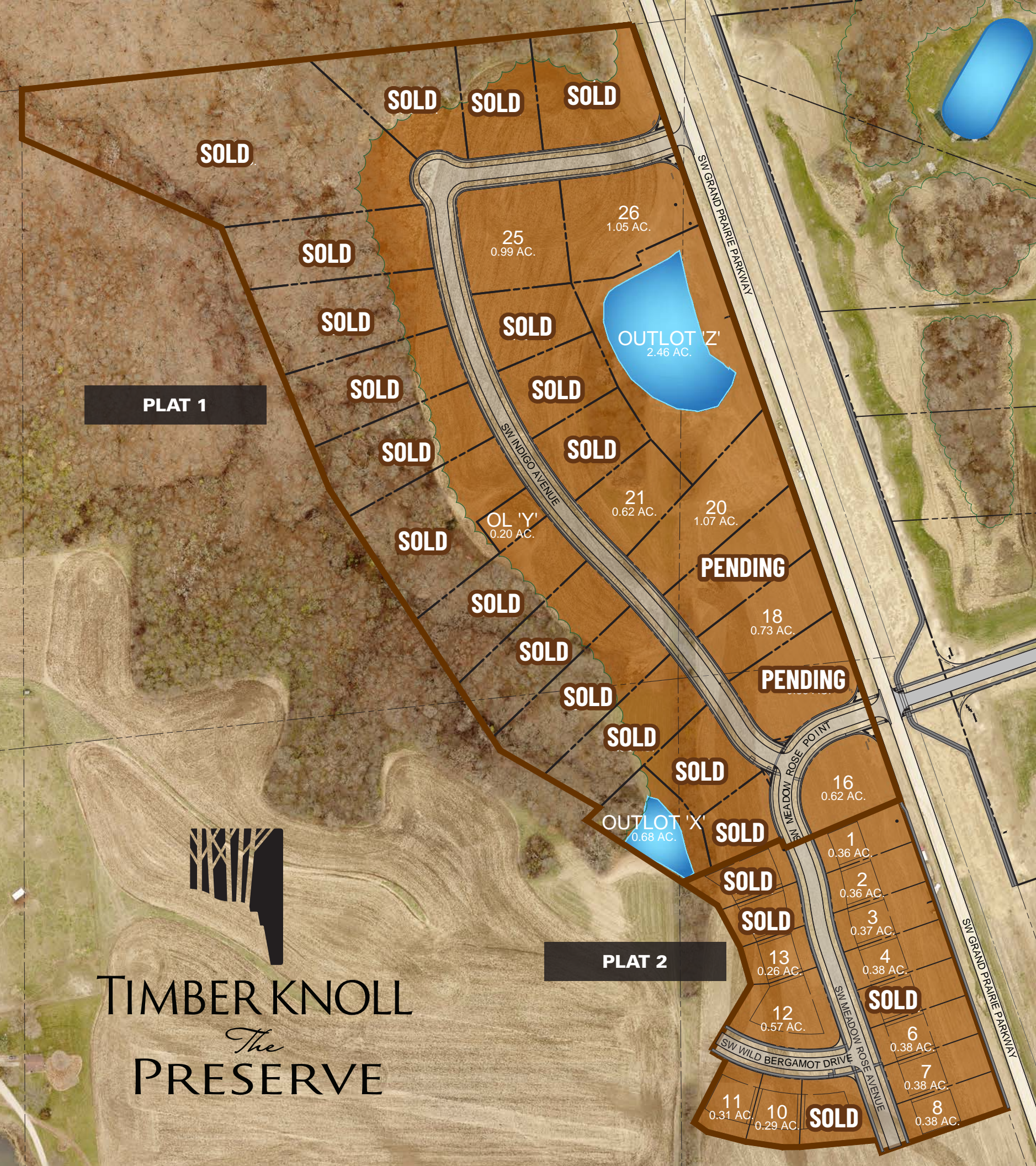

# TIMBER KNOLL PLAT 1

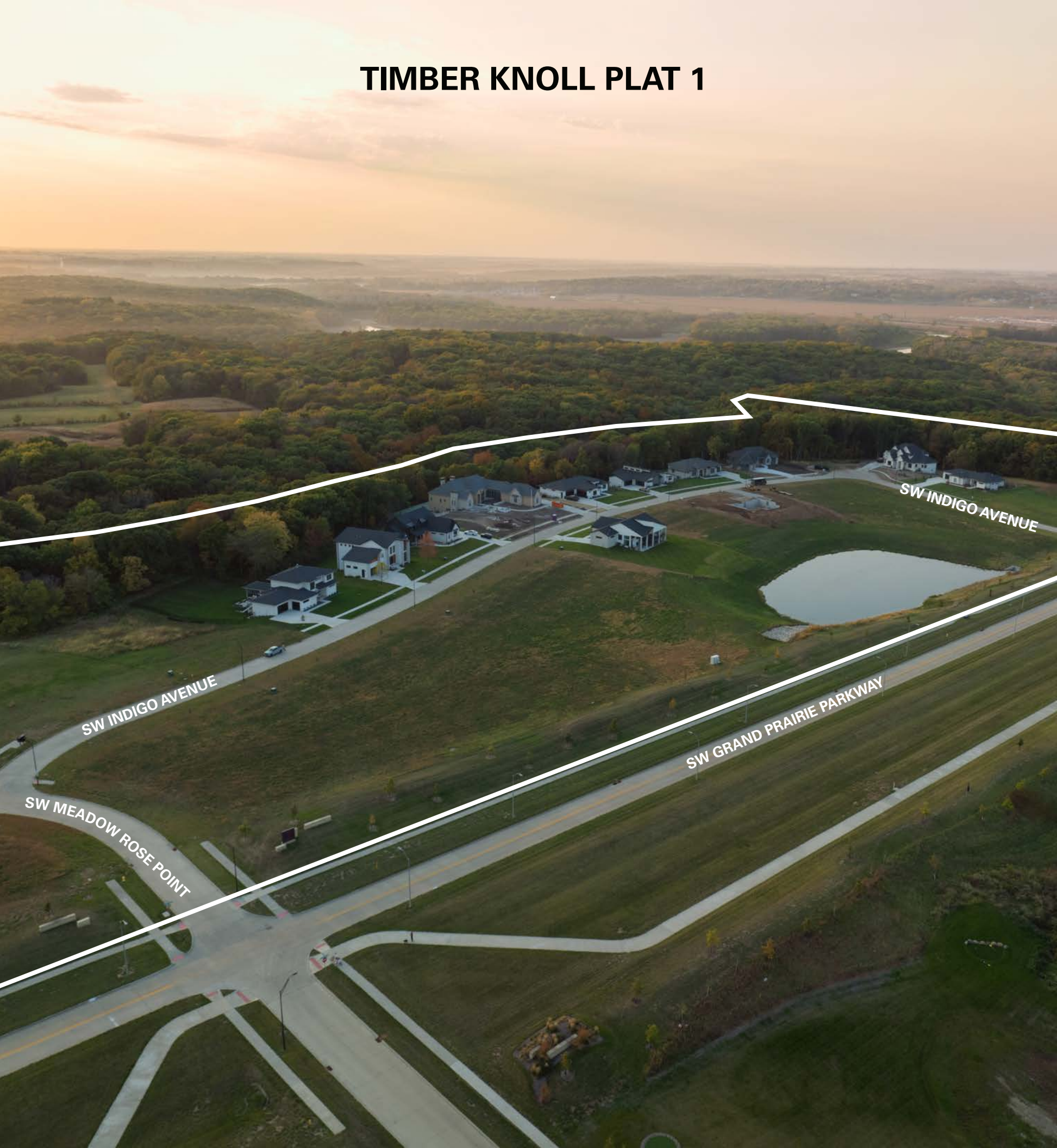

# TIMBER KNOLL PLAT 2

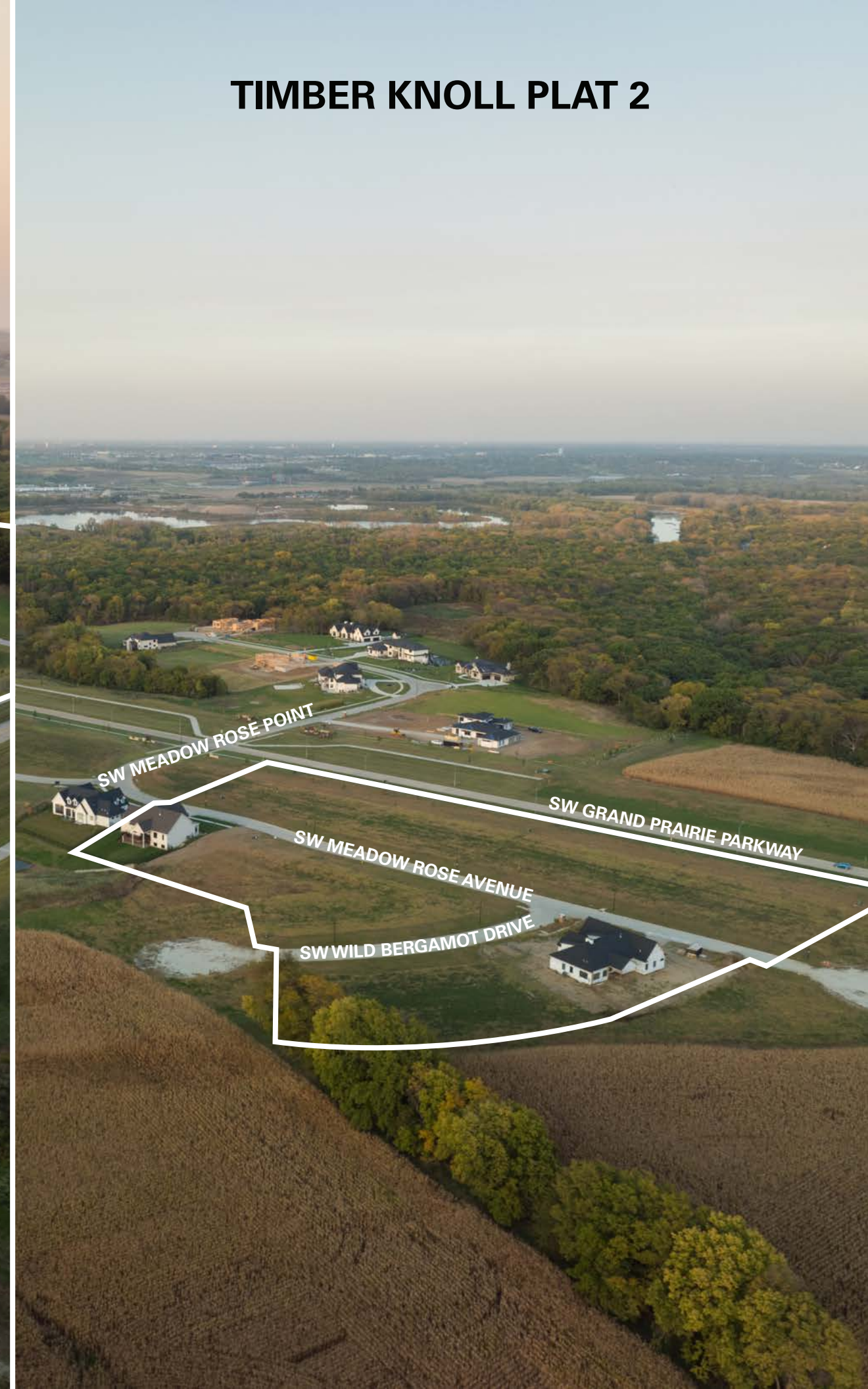



# HOW TO FIND **TIMBER KNOLL @ THE PRESERVE**

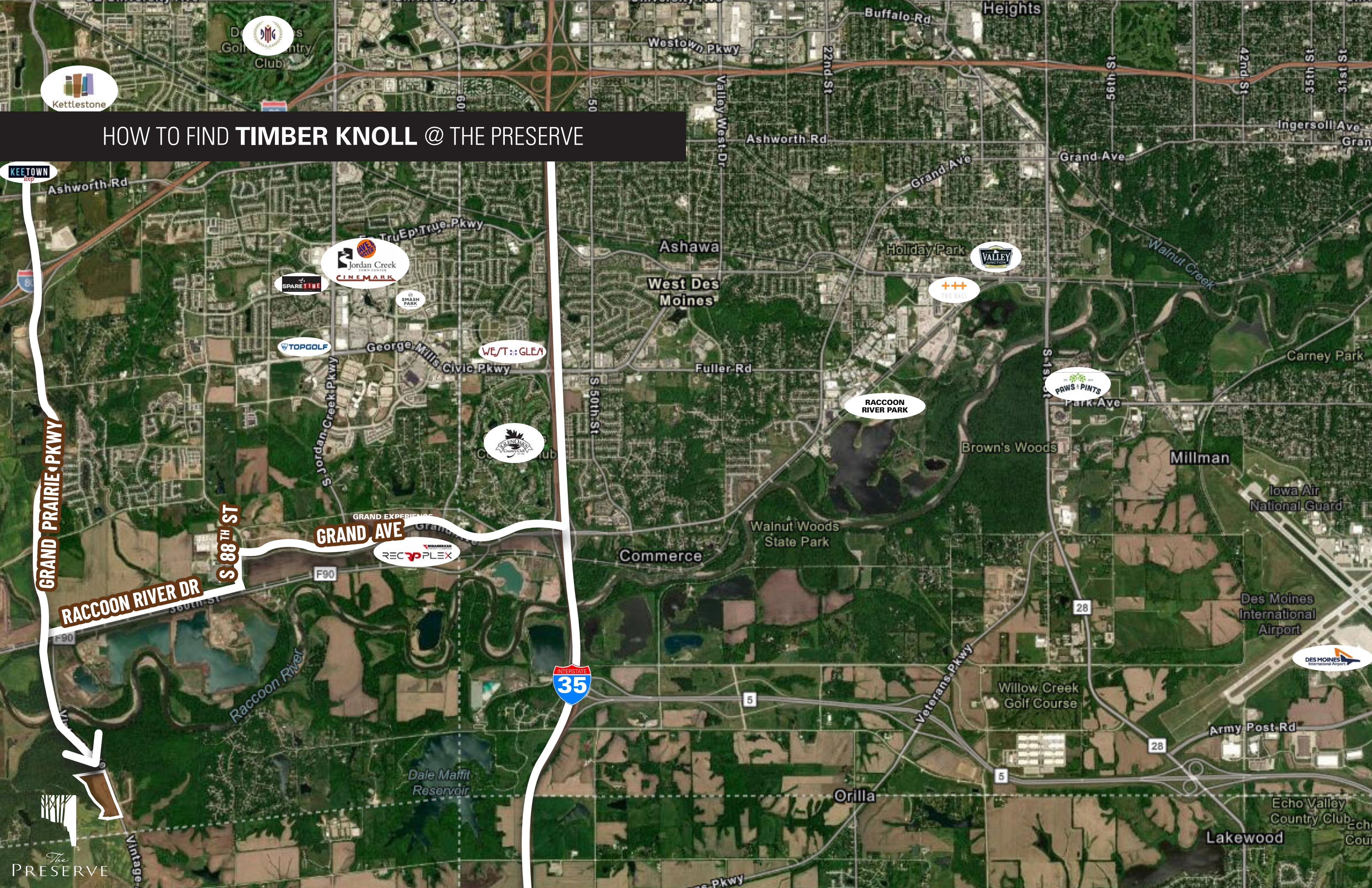
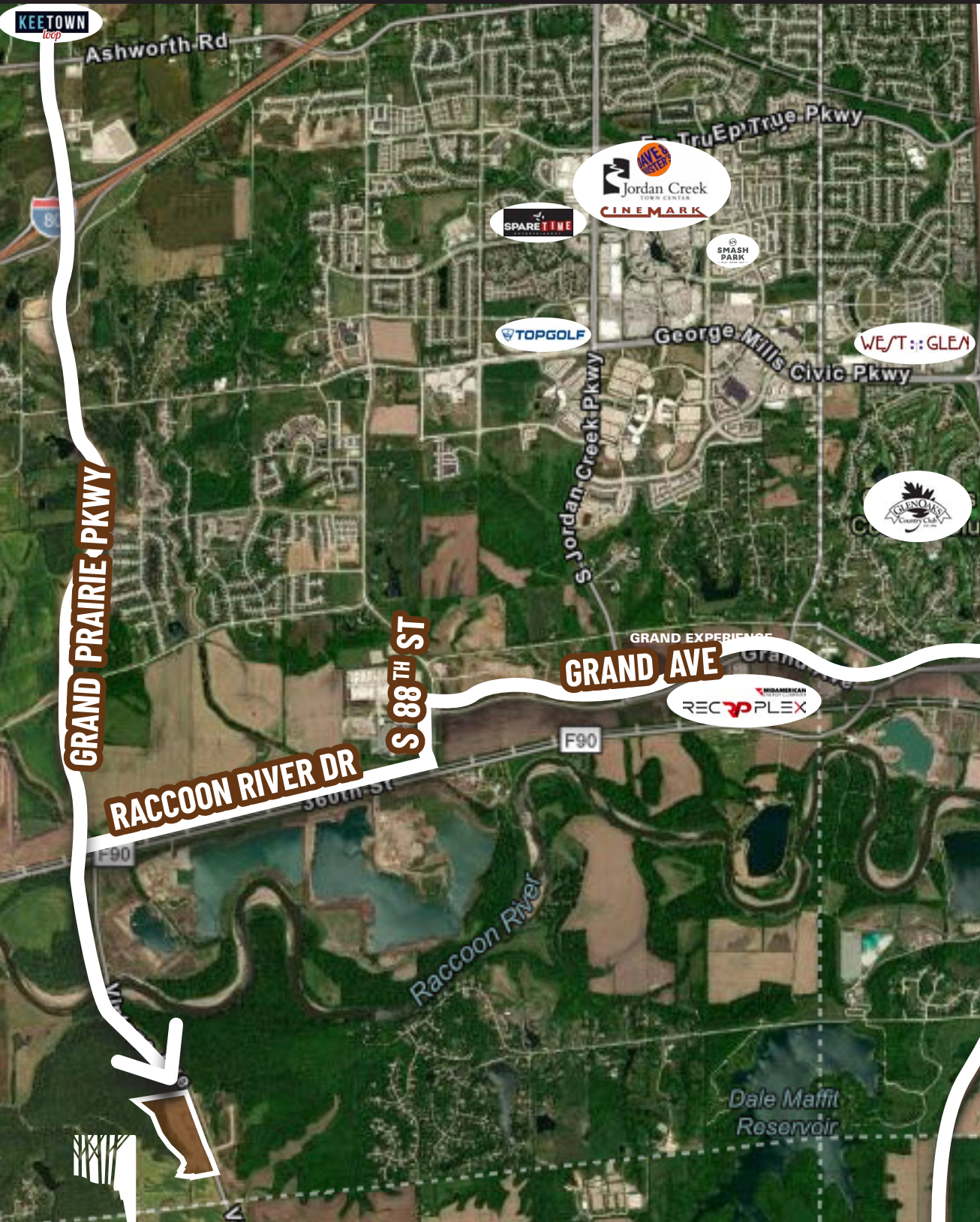

GRAND PRAIRIE PKWY

S 88th ST

RACCOON RIVER DR

GRAND AVE



THE PRESERVE

RECAPLEX

TOPGOLF

Jordan Creek TOWN CENTER CINEMARK

SPARE TIME

SMASH PARK

WEST::GLEN



George Mills Civic Pkwy

West Des Moines

Ashawa

RACCOON RIVER PARK



PAWS & PINTS

Park Ave

Millman

Iowa Air National Guard

Des Moines International Airport



Willow Creek Golf Course

Army Post Rd

Echo Valley Country Club

Lakewood

Orilla

Commerce

Walnut Woods State Park

Brown's Woods

Carney Park

Walnut Creek

Grand Ave

Grand Ave

Ashworth Rd

Westown Pkwy

Buffalo Rd

Heights

Ingersoll Ave

42nd St

35th St

31st St

1st St

22nd St

Valley West Dr

50th St

60th St

Des Moines Golf & Country Club



# TIMBER KNOLL

*The*

# PRESERVE



**ANGIE TESSAU**, CCIM, SIOR  
angiet@knapplc.com  
515.707.6889



**KOREY BIRKENHOLTZ**  
korey@knapplc.com  
515.480.6596

Knapp Properties | 5000 Westown Parkway Suite 400 | West Des Moines, Iowa 50266 | P: 515.223.4000 | knappproperties.com

All interested parties acknowledge that neither Seller nor any of Seller's officers or directors, nor Seller's employees, agents, representatives, or any other person or entity acting on behalf of Seller (hereafter, such persons and entities are individually and collectively referred to as the "Seller"), have made any representations, warranties or agreements (express or implied) by or on behalf of Seller as to any matters concerning the Property, the economic results to be obtained or predicted, or the present use thereof or the suitability for the possible intended use of the Property. Any documents furnished by Seller relating to the Property shall be deemed furnished as a courtesy to any interested party but without warranty or representation from Seller. All work done in connection with preparing the Property for the uses intended by any interested party shall be obtained and paid for by, and shall be the sole responsibility of the interested party. All investigations of proposed governmental laws and regulations, including land use laws and regulations to which the Property may be subject, shall be based on the review and determination of the applicability and effect of such laws and regulations by the interested party. Seller makes no representations concerning such laws and regulations.

**KNAPP**  
PROPERTIES

**JSC**